

Eriksmåla marknadsvals

Kosta, Ekeberga, Småland

Gamla Minnen

Jät, Småland

Johan på Tuva

Småland

Pigopolskan

Småland/Östergötland

Kristina Nilssons Vals

Polska efter Karl Andersson (Sv. L. Sm. 19)

Sandbyholm, Loftahammar, Småland

155. VISA

efter Carl Lindqvist, Virestad och Christina Nilsson, Lövhult

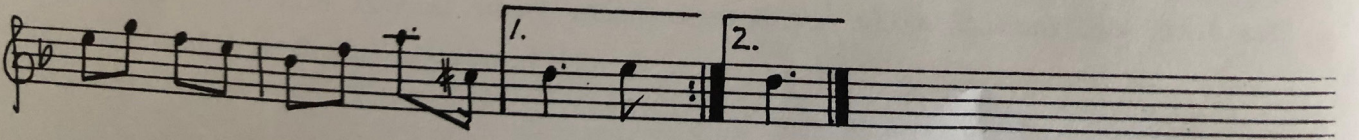
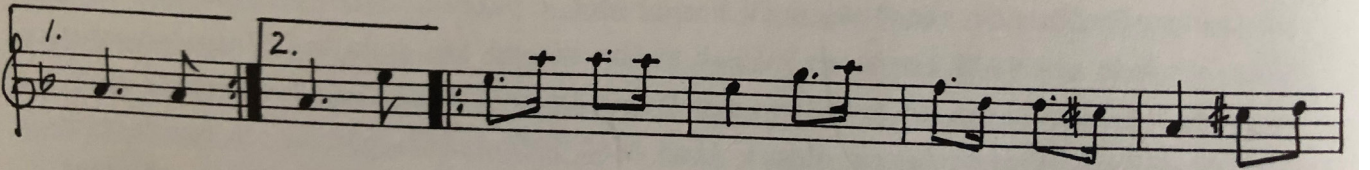
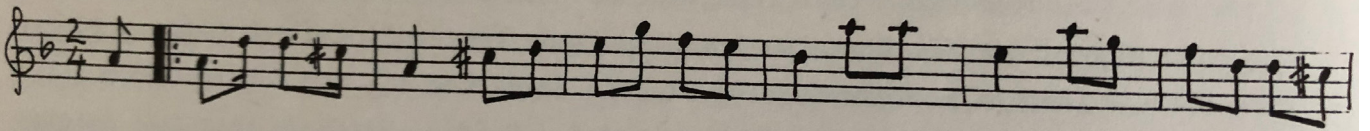

Djursdalapolskan
Melankoliska polonessen

Djursdala, Småland

Vals efter Ivar i Ulvaboda i Kyrkhult

Ivar i Ulvaboda i Kyrkhult (Ulvaboda Kyrkhult, Blekinge)

Vislanda gamla brudmarsch

Småland

$\text{♩} = 90$

1 2

1 2